

Modifying Trim Lines of an OBSS Digitized Image

Changing Seat to Back Angle of the Cushions (not client seat to back angle)

1. Click the “Right Side” view or “Left Side” view icon located above the digitized image in order to view the cushion from one side or the other. (Fig.1)
2. Click on the “Edit Cushion” pull down menu and scroll down to “Modify Trim Points”; click on the “Modify Trim Points” option. You should now see yellow boxes located at strategic points on the green trim lines. (Fig.2)

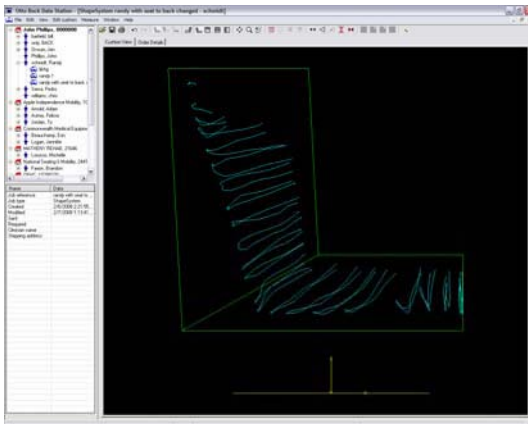

(Fig. 1)

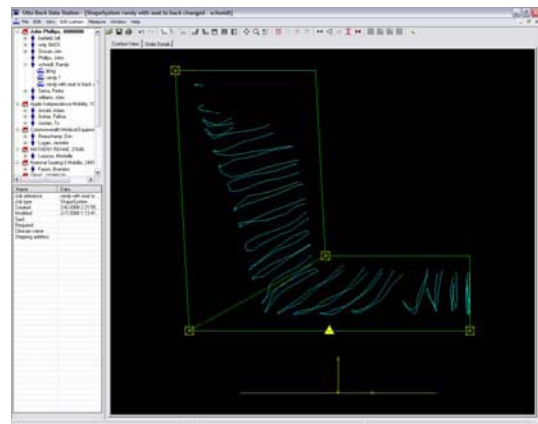

(Fig. 2)

3. Using your mouse cursor, left mouse click on the appropriate yellow box located at the intersection of the seat and back trim lines. The yellow box will now change to a pink box. (Fig.3)
4. Place the mouse cursor at the desired location for your new seat to back angle, and left mouse click once. The pink box will move to the location of your mouse cursor and relocate the green trim lines accordingly, and the pink box will change back to yellow. (Fig.4)

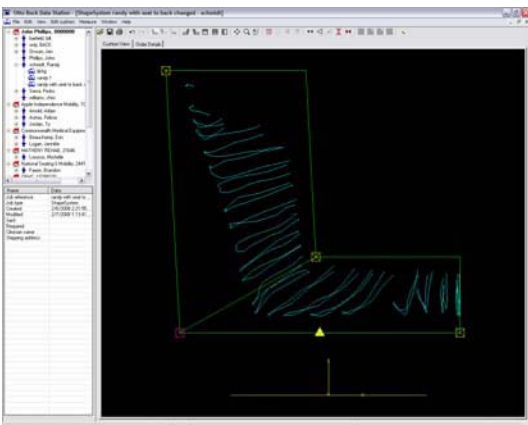

(Fig. 3)

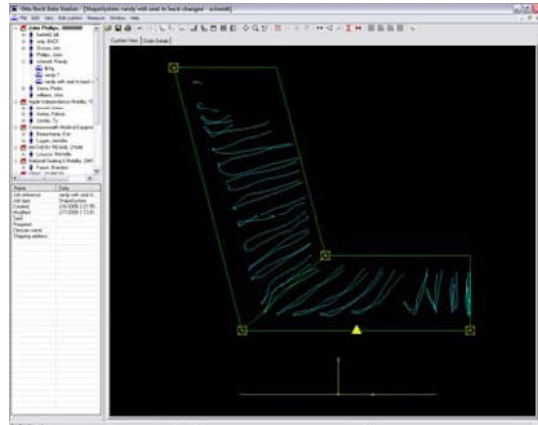

(Fig. 4)

5. Click on the “Edit Cushion” pull down menu and scroll down to “Modify Trim Points”; click on the “Modify Trim Points” option to turn the feature off and hide the yellow boxes.
6. Click on the “Edit Cushion” pull down menu and scroll down to “Cutting Box Dimensions”; click on the “Cutting Box Dimensions” option to view your new seat to back angle.

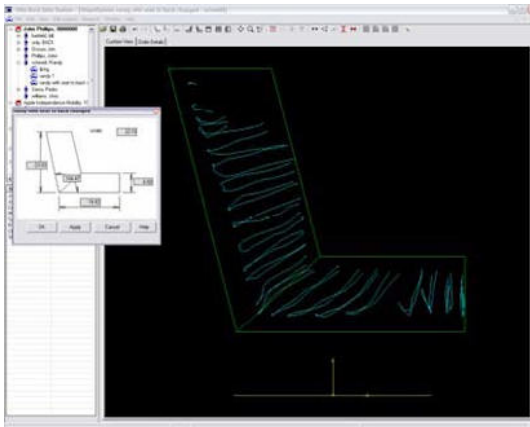

(Fig. 5)

7. For more modifications of the same measurement, repeat steps 1 through 6.

[Download](#) a copy of this tech tip or our other tips.